



NAMIWalks Mercer County 2019

Hosted by NAMI Mercer NJ

10-11:30 am Vendor Set UP
12 pm Registration
1:00 pm Walk begins
11:30 am Food, Music and Fun
Wellness Fair 11:30 am – 3:00 pm

YOU ARE INVITED TO SHOWCASE YOUR ORGANIZATION AT THIS YEAR'S...

WELLNESS FAIR 2019

Guidelines for ALL exhibitors and non-profits

You are invited to the NAMIWalks Mercer County 2019 hosted by NAMI Mercer on Sunday, May 5, 2019 at Educational Testing Service located at 660 Rosedale Road, Princeton, New Jersey. We look forward to your participation and hope you will join us on a day where we will walk together to improve the lives of individuals and families who are affected by mental illness!

NAMIWalks Mercer County is a wonderful opportunity for our community to gather and share in a day filled with hundreds of people, music, and entertainment. **The Wellness Fair** is an outstanding way for local organizations and businesses to share knowledge of their services and educate the citizens within the greater Mercer community. For this year's Wellness Fair, NAMI Mercer asks that each exhibitor or non-profit be able to provide information that falls into at least one of the eight following categories as defined by **the Substance Abuse and Mental Health Services Administration**: emotional, financial, social, spiritual, occupational, physical, intellectual, or environmental; however, this is not required. Because NAMI Walks Mercer County is a community event for all ages, we ask that you consider bringing an activity suitable for children to your table. A table and two chairs are provided free of charge to NAMI Walks Mercer County at the Silver level (\$2,500) or higher, and discounted rates are available for other levels. Please review the modest fee schedule for other event sponsors or non-sponsors.

If you are interested in representing your business or organization at this year's NAMIWalks Mercer County, kindly read the guidelines below, and complete the attached application and mail it to: NAMI Mercer, 1235 Whitehorse Mercerville Rd, Bldg. C Suite 303, Hamilton Township, NJ 08619. You can also scan and email your application to walk@namimercer.org

Application Deadline: April 26, 2019

- You have the option to exhibit under our tent or outside of it. The Walk is a rain or shine event. Site regulations prohibit exhibitors from erecting tents or canopies on site.
- We are able to provide one table with 2 chairs per space.
- Please review the fee schedule. Our nominal fees cover our expenses to make this experience comfortable for exhibitors and attendees.
- Payment in the form of check/ money order/credit card is due with application no later than April 26, 2019.
- Application fees are NON-REFUNDABLE.

If you have any questions, please call Christine Bakter @ NAMI Mercer office, (609)-799-8994, or email walk@namimercer.org

PLEASE NOTE: ANY FOOD THAT IS OFFERED HAS TO BE PRE-PACKAGED DUE TO HEALTH DEPT. REQUIREMENTS.



National Alliance on Mental Illness

VENDOR APPLICATION

Application fees are NON-REFUNDABLE and are due by: April 26, 2019

PRINT CLEARLY AND COMPLETE ALL AREAS

Organization Name					Today's date / /
Participant's Name:			Signature		
Business Address:					
Telephone #			E-Mail Address		
Fax #			Cell Phone # (day of event)		
Please indicate which of the 8 dimensions of wellness your organization fulfills	<input type="checkbox"/> Emotional	<input type="checkbox"/> Occupational			
	<input type="checkbox"/> Financial	<input type="checkbox"/> Physical			
	<input type="checkbox"/> Social	<input type="checkbox"/> Intellectual			
	<input type="checkbox"/> Spiritual	<input type="checkbox"/> Environmental			
No. of Spaces Required	ITEM	Fees for non-sponsoring organizations	Fees for event sponsors (\$250-\$1,500)	Fees for event sponsors (\$2,500 +)	Total
	Table and 2 chairs in wellness area	\$50	\$35	\$0	
	Table/Chairs Outside Tent	\$20	n/a	n/a	
	I have other exhibit needs	Contact Walk Manager	Contact Walk Manager	Contact Walk Manager	
					Total:

Please indicate payment preference: Cash, Check or Money order Payable to: NAMI Mercer NJ

MAIL APPLICATION/PAYMENT TO: NAMI Mercer, 1235 Whitehorse Mercerville Rd. Bldg. C Suite 303, Hamilton Township, NJ 08619

ONLINE CREDIT CARD PAYMENTS PROCESSED HERE: http://weblink.donorperfect.com/NWMC_WellnessFair2019

Vendor Set-Up: Will begin at 10:00 am. We ask that all vendors be completely set-up by 11:30 am.

Directions: Available at: <http://www.ets.org/about/locations/princeton/directions>

Questions: Contact: Christine Bakter, (609)-799-8994 or email at cbakter@namimercer.org

Please read and initial each block or write N/A:

Running water and power is <u>not</u> available at booth.	I will be selling the pre-packaged food(s) or handmade items at my booth:
I understand NAMI Walks Mercer County will take place Rain or Shine.	
My Payment is enclosed and I understand it is non-Refundable.	

The Eight Dimensions of Wellness as defined by the Substance Abuse and Mental Health Services Administration (SAMHSA).

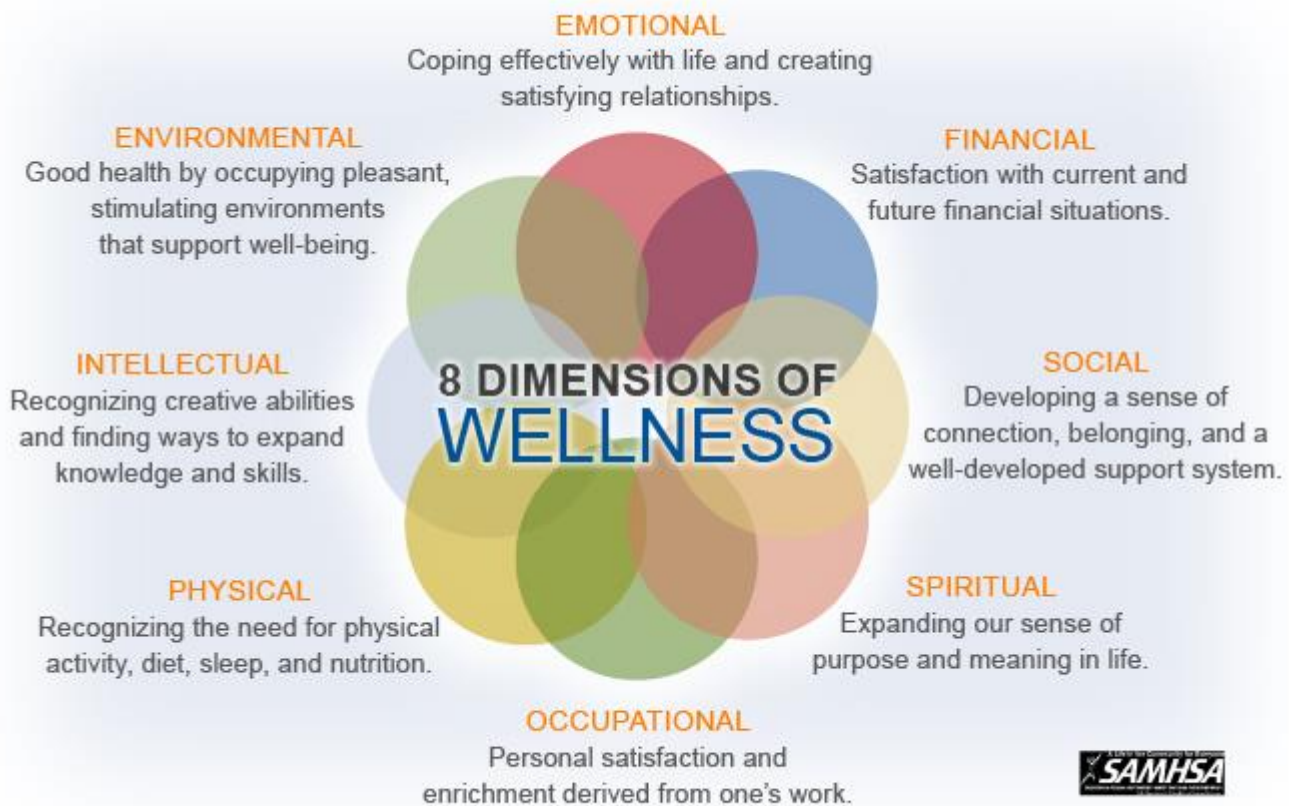

Examples of how one of the 8 dimensions of wellness would fit your organization

- A yoga instructor could explain the emotional, physical, and spiritual benefits of yoga.
- Meditation instruction would promote spiritual wellness
- A financial advisor or special needs attorney can offer occupational and financial information to the attendees.
- Environmental wellness can be addressed through improved conservation behaviors that one adapts in their home.
- An organization that hosts group activities for individuals across the lifespan can discuss the importance of social wellness.
- A poetry or literature group can assist with attendees understanding improved intellectual wellness.