Make-A-Wish®
CANADA

Corporate Cabinet Member Roster 2020

I wish be a superhero

Philip, 6
esophageal atesia

ABOUT MAKE-A-WISH CANADA

Make-A-Wish grants life-changing wishes to children with critical illnesses. We're on a quest to bring every eligible child's wish to life – a goal born from the idea that a wish is an integral part of a child's treatment. A wish brings strength: the strength to be resilient, the strength to unify a community, the strength to find hope. With hope, the impossible becomes possible. In fact, wishes have proven physical and emotional benefits that give children with critical illnesses a higher chance of survival.

ABOUT THE CORPORATE CABINET

The Make-A-Wish Corporate Cabinet is a team of pace-setting leadership volunteers, comprised of skilled, influential leaders across all major sectors. True champions of our wish children, they make warm introductions to their corporate networks, lead awareness building campaigns, and make personal contributions in support of wishes.

An ideal candidate has a passion for what we do and is keen to leverage their personal and professional networks to promote involvement in Make-A-Wish philanthropy, employee engagement campaigns, sponsorship, and cause-related marketing campaigns.

Every minute somewhere in the world a family hears the devastating news that their child has been diagnosed with a critical illness. Here in Canada, too many children are waiting for wishes. Our Corporate Cabinet members will play a significant role in helping us reach our big, bold vision of reaching EVERY. SINGLE. CHILD.

CORPORATE CABINET

2020 CORPORATE CABINET ROSTER

LINDA ANDROSS

ABC, MC
Managing Partner/Owner
APEX PR/ruckus Digital

3 Third Year Member

VINCE BENNARDO

Sr. Vice President
Relationship Management and Operations
International Financial Data Services (IFDS)

5 Fifth Year Member

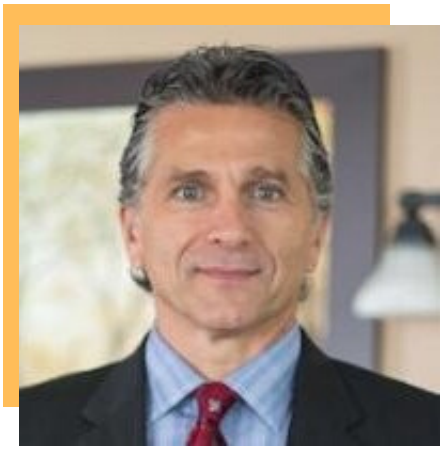

LOUIE CARNEVALE

President
Northern Financial Group

1 First Year Member

LISA COVENS

Vice President
Communications & Public Affairs, Leger
Board Director, CPRS National

3 Third Year Member

2020 CORPORATE CABINET ROSTER

SHUBHA DASGUPTA

Co-Founder & CEO
Capital Lending Centre

2 Second Year Member

ALEX DELLA SCIUCCA

District Vice President
Toronto Financial District

1 First Year Member

SHELLEY GOLDENBERG

Business Consultant & Founder,
Effectual Consultants

Luxury Travel Consultant, TWIL Travel

1 First Year Member

DAVID HOROWITZ

Vice President Investment Sales Private Capital
Avison Young

1 First Year Member

2020 CORPORATE CABINET ROSTER

KIMBERLY KHOURY

Chief Commercial Officer
VP Sustainability
Clintar Commercial Outdoor Services

1 First Year Member

JOSEPH KIRK

President
Govan Brown & Associates

1 First Year Member

VERONICA LOVE

VP Corporate Development
The Mortgage Group

1 First Year Member

SARAH RENAUD

Principal/ Owner
SJR Consulting

2 Second Year Member

2020 CORPORATE CABINET ROSTER

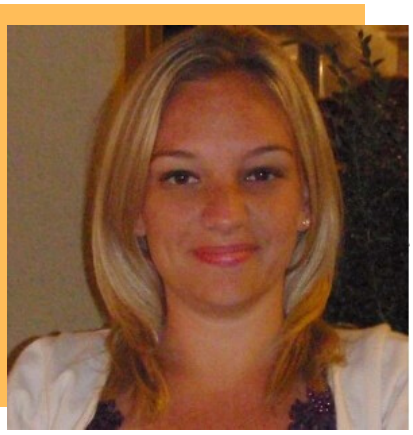

ASHLEY THORPE

Director, Marketing
CSN Collision Centre

1 First Year Member

DAN VAN DAMME

Enterprise Account Executive
LinkedIn

3 Third Year Member

ARIEL VINIZKI

Vice President, Client Services
Kantar

2 Second Year Member

BRETT WALKER

General Manager, Collette Travel
Chair, Canadian Association
of Tour Operators (CATO)

2 Second Year Member